Precincts by Municipality Knightdale

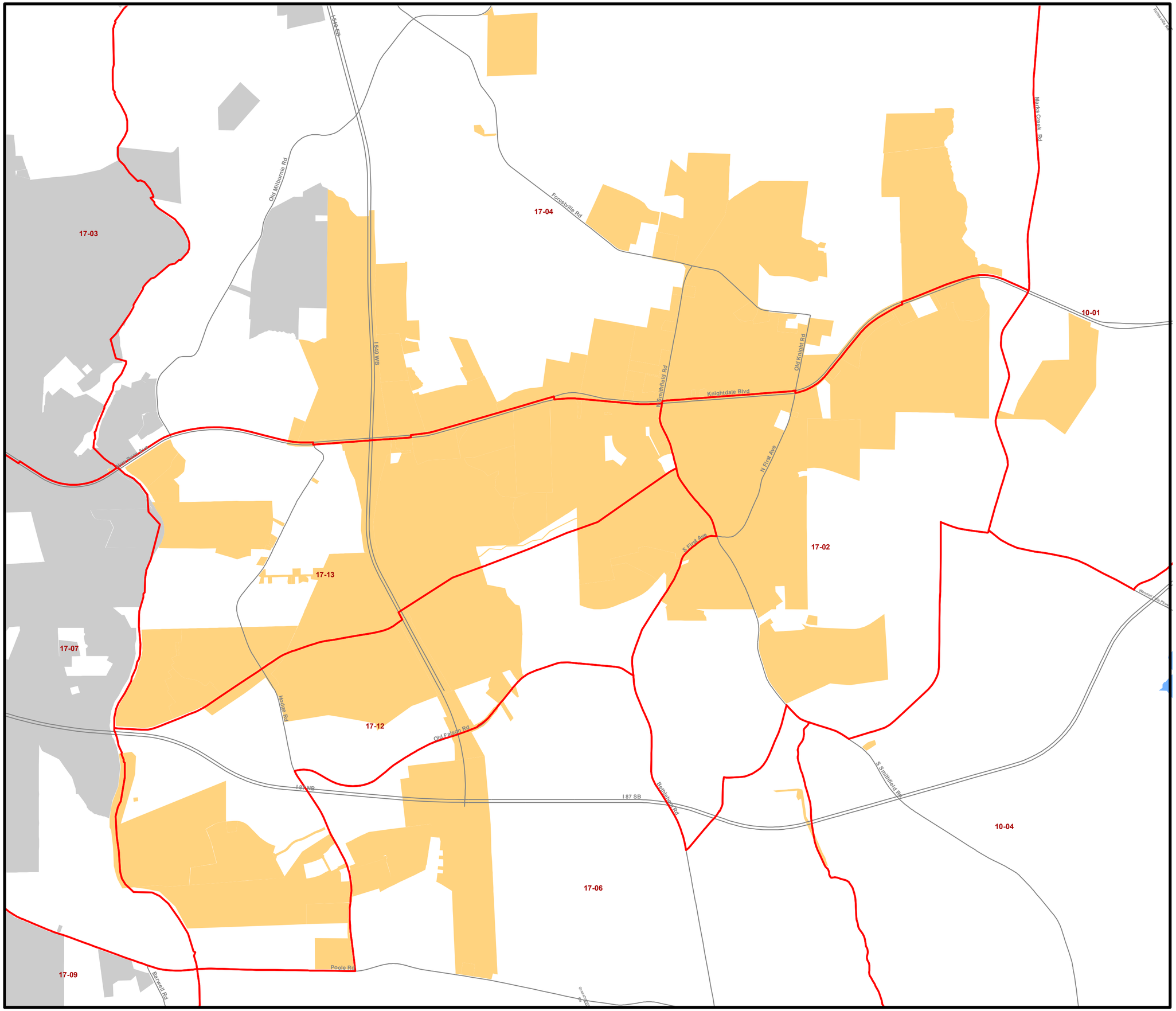

Legend

- Wake County Boundary
- Precincts
- Major Roads

MAP INFORMATION:

Precincts by Municipality

This Map:Y:\SPECIAL_Projects\WebPDFs\PrecinctsbyMunicipality.mxd
Created by LS
Wake County GIS Department
337 S. Salisbury St, Raleigh NC 27602
(919) 856-6360
http://www.wakegov.com
August 2020

Information depicted hereon is for reference purposes only and is derived from best available sources. Wake County assumes no responsibility for errors arising from misuse of this map.

N
W E
S