

# Wake County Board of Elections Early Voting Unofficial Daily Turnout

**Grand Total: 466130**

Unofficial daily totals will be updated one hour after voting is scheduled to end. If there are voters in line at the end of the day, voting will continue until the last person in line at closing time has voted. The report will be updated again once all voters are assisted and sites communicate their completion.

[View a list of site closing times at www.WakeVotesEarly.com](http://www.WakeVotesEarly.com)

Report Run Date/Time: Sunday, November 3, 2024

9:15:14 AM

<b>Abbotts Creek Community Center</b>		<b>27935</b>
10/17/2024	1824	
10/18/2024	1857	
10/19/2024	1275	
10/20/2024	842	
10/21/2024	1965	
10/22/2024	1927	
10/23/2024	1889	
10/24/2024	1747	
10/25/2024	1859	
10/26/2024	1093	
10/27/2024	864	
10/28/2024	1932	
10/29/2024	1915	
10/30/2024	1798	
10/31/2024	1677	
11/01/2024	2079	
11/02/2024	1392	

<b>Avery Street Recreation Center</b>		<b>20435</b>
10/17/2024	1333	
10/18/2024	1431	
10/19/2024	959	
10/20/2024	617	
10/21/2024	1518	
10/22/2024	1429	
10/23/2024	1368	
10/24/2024	1344	
10/25/2024	1352	
10/26/2024	688	
10/27/2024	569	
10/28/2024	1374	
10/29/2024	1279	
10/30/2024	1218	
10/31/2024	1164	
11/01/2024	1591	
11/02/2024	1201	

<b>Board of Elections Operations Center</b>		<b>13392</b>
10/17/2024	1246	
10/18/2024	1106	
10/19/2024	505	
10/20/2024	406	
10/21/2024	1003	
10/22/2024	992	
10/23/2024	853	
10/24/2024	710	
10/25/2024	789	
10/26/2024	362	
10/27/2024	360	
10/28/2024	797	
10/29/2024	654	
10/30/2024	672	
10/31/2024	657	
11/01/2024	1182	
11/02/2024	1098	

<b>Barwell Road Community Center</b>		<b>9292</b>
10/17/2024	782	
10/18/2024	714	
10/19/2024	323	
10/20/2024	372	
10/21/2024	620	
10/22/2024	463	
10/23/2024	417	
10/24/2024	426	
10/25/2024	461	
10/26/2024	306	
10/27/2024	341	
10/28/2024	504	
10/29/2024	476	
10/30/2024	467	
10/31/2024	475	
11/01/2024	1035	
11/02/2024	1110	

<b>Herbert C. Young Community Center</b>		<b>30488</b>
10/17/2024	1842	
10/18/2024	1835	
10/19/2024	1284	
10/20/2024	834	
10/21/2024	1996	
10/22/2024	2059	
10/23/2024	2085	
10/24/2024	2052	
10/25/2024	2140	
10/26/2024	1322	
10/27/2024	1006	
10/28/2024	2100	
10/29/2024	2067	
10/30/2024	2184	
10/31/2024	1930	
11/01/2024	2147	
11/02/2024	1605	

<b>John Chavis Memorial Park Community Center</b>		<b>18901</b>
10/17/2024	1389	
10/18/2024	1316	
10/19/2024	834	
10/20/2024	601	
10/21/2024	1271	
10/22/2024	1275	
10/23/2024	1212	
10/24/2024	1126	
10/25/2024	1178	
10/26/2024	713	
10/27/2024	466	
10/28/2024	1204	
10/29/2024	1293	
10/30/2024	1213	
10/31/2024	1199	
11/01/2024	1485	
11/02/2024	1126	

<b>Cary Senior Center</b>		<b>31189</b>
10/17/2024	1709	
10/18/2024	1704	
10/19/2024	1270	
10/20/2024	790	
10/21/2024	1858	
10/22/2024	2114	
10/23/2024	2101	
10/24/2024	2147	
10/25/2024	2097	
10/26/2024	1537	
10/27/2024	917	
10/28/2024	2207	
10/29/2024	2180	
10/30/2024	2310	
10/31/2024	2167	
11/01/2024	2370	
11/02/2024	1711	

<b>Green Road Community Center</b>		<b>20422</b>
10/17/2024	1510	
10/18/2024	1538	
10/19/2024	817	
10/20/2024	641	
10/21/2024	1504	
10/22/2024	1528	
10/23/2024	1348	
10/24/2024	1298	
10/25/2024	1349	
10/26/2024	602	
10/27/2024	604	
10/28/2024	1280	
10/29/2024	1241	
10/30/2024	1097	
10/31/2024	1102	
11/01/2024	1740	
11/02/2024	1223	

<b>W.E. Hunt Recreation Center</b>		<b>19771</b>
10/17/2024	1192	
10/18/2024	1276	
10/19/2024	888	
10/20/2024	583	
10/21/2024	1317	
10/22/2024	1315	
10/23/2024	1387	
10/24/2024	1250	
10/25/2024	1326	
10/26/2024	872	
10/27/2024	608	
10/28/2024	1395	
10/29/2024	1330	
10/30/2024	1337	
10/31/2024	1259	
11/01/2024	1417	
11/02/2024	1019	

<b>Hilltop Needmore Town Park and Preserve</b>		<b>24350</b>
10/17/2024	1518	
10/18/2024	1603	
10/19/2024	1093	
10/20/2024	683	
10/21/2024	1615	
10/22/2024	1747	
10/23/2024	1717	
10/24/2024	1661	
10/25/2024	1529	
10/26/2024	1006	
10/27/2024	605	
10/28/2024	1714	
10/29/2024	1727	
10/30/2024	1669	
10/31/2024	1483	
11/01/2024	1830	
11/02/2024	1150	

<b>John M. Brown Community Center</b>	<b>35470</b>
10/17/2024	2132
10/18/2024	2181
10/19/2024	1573
10/20/2024	960
10/21/2024	2257
10/22/2024	2258
10/23/2024	2410
10/24/2024	2438
10/25/2024	2445
10/26/2024	1466
10/27/2024	1057
10/28/2024	2468
10/29/2024	2435
10/30/2024	2499
10/31/2024	2356
11/01/2024	2625
11/02/2024	1910

<b>Knightdale Recreation Center</b>	<b>16346</b>
10/17/2024	1359
10/18/2024	1281
10/19/2024	732
10/20/2024	544
10/21/2024	1261
10/22/2024	1022
10/23/2024	967
10/24/2024	938
10/25/2024	1082
10/26/2024	592
10/27/2024	460
10/28/2024	1015
10/29/2024	941
10/30/2024	848
10/31/2024	796
11/01/2024	1437
11/02/2024	1071

<b>Laurel Hills Community Center</b>	<b>24463</b>
10/17/2024	1512
10/18/2024	1595
10/19/2024	1082
10/20/2024	772
10/21/2024	1649
10/22/2024	1786
10/23/2024	1642
10/24/2024	1536
10/25/2024	1621
10/26/2024	723
10/27/2024	628
10/28/2024	1567
10/29/2024	1759
10/30/2024	1725
10/31/2024	1573
11/01/2024	2004
11/02/2024	1289

<b>Lake Lynn Community Center</b>	<b>31351</b>
10/17/2024	1964
10/18/2024	2132
10/19/2024	1195
10/20/2024	926
10/21/2024	2080
10/22/2024	2177
10/23/2024	2065
10/24/2024	2212
10/25/2024	2191
10/26/2024	1258
10/27/2024	897
10/28/2024	2198
10/29/2024	2148
10/30/2024	2062
10/31/2024	2053
11/01/2024	2265
11/02/2024	1528

<b>Northern Regional Community Center</b>	<b>21271</b>
10/17/2024	1304
10/18/2024	1422
10/19/2024	906
10/20/2024	669
10/21/2024	1488
10/22/2024	1431
10/23/2024	1308
10/24/2024	1524
10/25/2024	1421
10/26/2024	962
10/27/2024	545
10/28/2024	1459
10/29/2024	1432
10/30/2024	1429
10/31/2024	1337
11/01/2024	1573
11/02/2024	1061

<b>Optimist Park Community Center</b>	<b>25238</b>
10/17/2024	1768
10/18/2024	1765
10/19/2024	908
10/20/2024	816
10/21/2024	1769
10/22/2024	1754
10/23/2024	1664
10/24/2024	1708
10/25/2024	1781
10/26/2024	714
10/27/2024	719
10/28/2024	1758
10/29/2024	1625
10/30/2024	1581
10/31/2024	1517
11/01/2024	2018
11/02/2024	1373

<b>Southeast Raleigh YMCA</b>		<b>13130</b>
10/17/2024	983	
10/18/2024	939	
10/19/2024	437	
10/20/2024	482	
10/21/2024	1028	
10/22/2024	917	
10/23/2024	750	
10/24/2024	698	
10/25/2024	823	
10/26/2024	378	
10/27/2024	403	
10/28/2024	752	
10/29/2024	639	
10/30/2024	707	
10/31/2024	630	
11/01/2024	1468	
11/02/2024	1096	

<b>NCSU Talley Student Union</b>		<b>21627</b>
10/17/2024	1309	
10/18/2024	1399	
10/19/2024	978	
10/20/2024	667	
10/21/2024	1319	
10/22/2024	1372	
10/23/2024	1457	
10/24/2024	1418	
10/25/2024	1465	
10/26/2024	918	
10/27/2024	690	
10/28/2024	1469	
10/29/2024	1442	
10/30/2024	1439	
10/31/2024	1379	
11/01/2024	1632	
11/02/2024	1274	

<b>Wake Tech Southern Campus</b>		<b>20177</b>
10/17/2024	1118	
10/18/2024	1290	
10/19/2024	820	
10/20/2024	605	
10/21/2024	1365	
10/22/2024	1418	
10/23/2024	1375	
10/24/2024	1314	
10/25/2024	1499	
10/26/2024	850	
10/27/2024	604	
10/28/2024	1423	
10/29/2024	1303	
10/30/2024	1210	
10/31/2024	1161	
11/01/2024	1714	
11/02/2024	1108	

<b>Wendell Community Center</b>		<b>10953</b>
10/17/2024	1191	
10/18/2024	1030	
10/19/2024	474	
10/20/2024	394	
10/21/2024	829	
10/22/2024	685	
10/23/2024	605	
10/24/2024	608	
10/25/2024	683	
10/26/2024	334	
10/27/2024	300	
10/28/2024	585	
10/29/2024	521	
10/30/2024	555	
10/31/2024	469	
11/01/2024	918	
11/02/2024	772	

<b>Wake Tech Northern Campus</b>		<b>19694</b>
10/17/2024	979	
10/18/2024	1265	
10/19/2024	810	
10/20/2024	606	
10/21/2024	1307	
10/22/2024	1293	
10/23/2024	1294	
10/24/2024	1269	
10/25/2024	1493	
10/26/2024	856	
10/27/2024	608	
10/28/2024	1292	
10/29/2024	1262	
10/30/2024	1298	
10/31/2024	1197	
11/01/2024	1681	
11/02/2024	1184	

<b>Eastern Regional Center</b>		<b>10235</b>
10/17/2024	880	
10/18/2024	765	
10/19/2024	396	
10/20/2024	346	
10/21/2024	778	
10/22/2024	706	
10/23/2024	642	
10/24/2024	545	
10/25/2024	647	
10/26/2024	307	
10/27/2024	256	
10/28/2024	658	
10/29/2024	542	
10/30/2024	524	
10/31/2024	411	
11/01/2024	864	
11/02/2024	968	

### Unofficial Turnout Gender

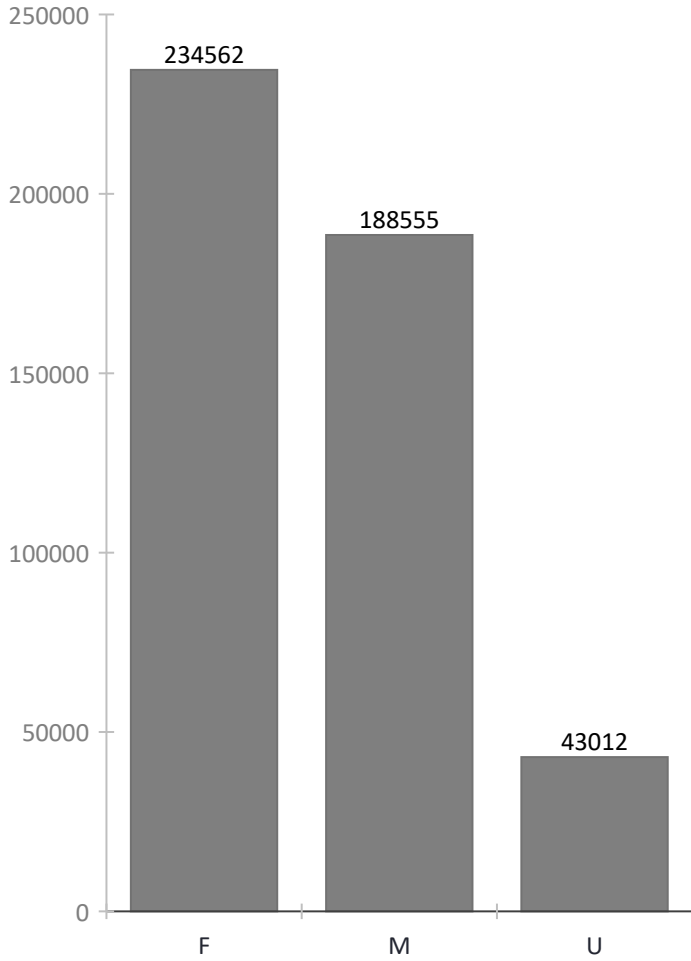

### Unofficial Turnout Party

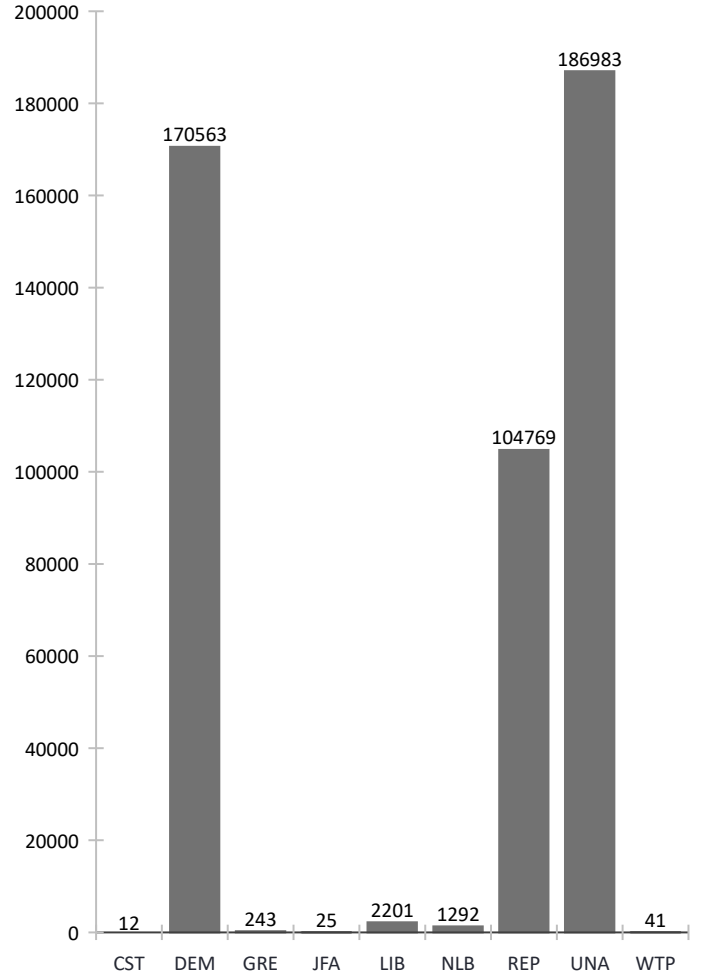

### Unofficial Turnout Race

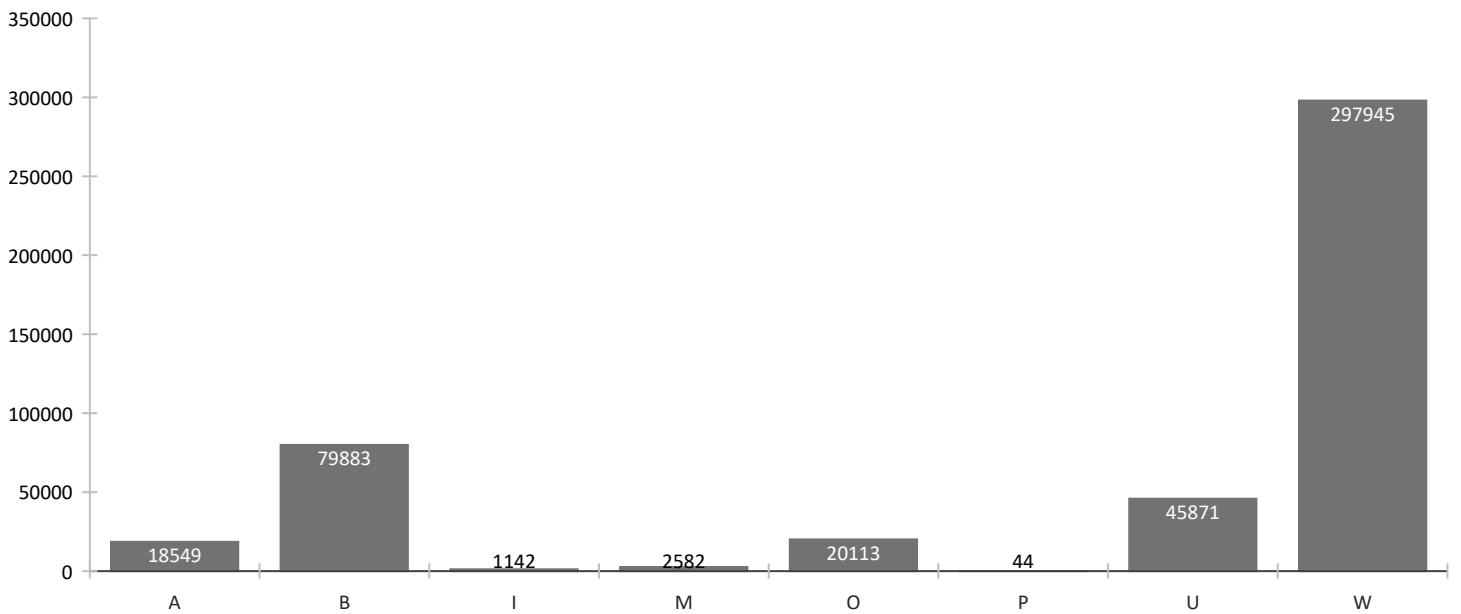

### Unofficial Turnout Age of Voters

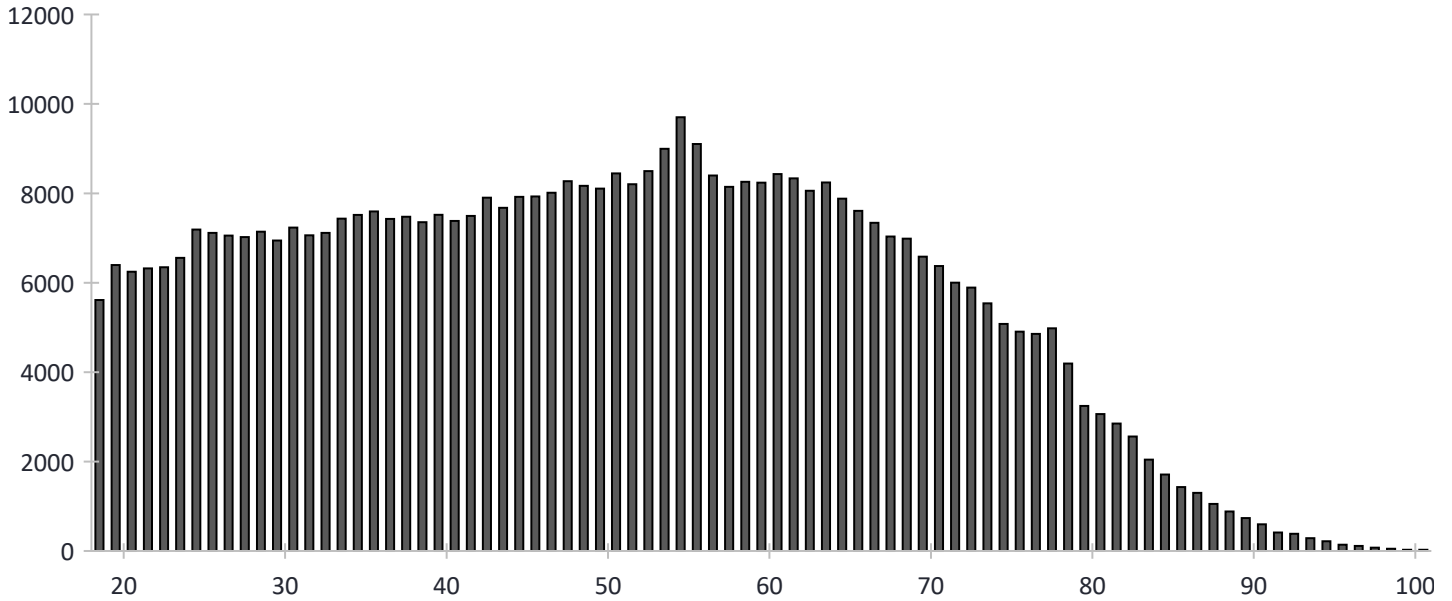

[You can view our ballot key here: 2024 November General Election](#)

### Unofficial Count of Ballot Styles Used

